

Kansas State University Extension Entomology Newsletter

For Agribusinesses, Applicators, Consultants, Extension Personnel & Homeowners

Department of Entomology
123 West Waters Hall
K-State Research and Extension
Manhattan, Kansas 66506
785-532-5891
<http://blogs.k-state.edu/kansasbugs/>
<http://www.entomology.ksu.edu/extension>



August 19, 2016 No 24

Soybean Pest Update
Sorghum Pest Update
Insect Diagnostic Laboratory Report

Soybean Pest Update

What a difference a few days makes in the world of insects! Two weeks ago, and prior, there were very few insect pests in soybeans throughout north central and south central Kansas. Now, most soybean fields are loaded, with more coming all the time. Some of the insects common to soybean fields throughout north central, south central, and south east Kansas right now are as follows:

1. *Deftes* stem borer adults. These have been actively depositing eggs in petioles for a few weeks although populations seem somewhat reduced compared to the past few years. Larval tunneling within the petiole and resultant petiole death has not yet become very apparent.



2. Bean leaf beetle adults. These feed on the leaves, usually causing mostly round or oblong holes, which are of little consequence. However, these same adults can also feed on the pods which may damage the bean inside and thus cause significant yield reductions.





Bean Leaf Beetle Pod Feeding

3. "Worms". There are also significant numbers of a variety of "worms" or caterpillars in most soybean fields. These include various stages of yellowstriped armyworms, which may feed on the leaves but not enough to impact plant health or yield.



Yellowstriped Armyworms – early and late instars

There are also numerous green cloverworms, which are also leaf feeders. These are the “inchworms” that wiggle like crazy when disturbed.



Green Cloverworm and Feeding

They are usually highly susceptible to a fungus that turn infected larvae white and decimates the population rapidly over large areas. Green cloverworms may cause a great deal of concern because of the defoliation they cause, but rarely are they any real detriment to the plant. However, make sure to properly identify the worms as there are also corn earworms, aka soybean podworms, which may be mistaken for green cloverworms.



Soybean podworms will feed on leaves but more worrisome is when they start feeding on the developing seeds within the pods. Two or three pods fed on per plant may justify control if there are still larvae in the field. Otherwise, they may have pupated and treatment should be delayed until sampling indicates the next generation of larvae is actively feeding on seeds within pods. Alfalfa caterpillars are also feeding on leaves and adding to the worm variety but will not cause any detrimental impact on yield.

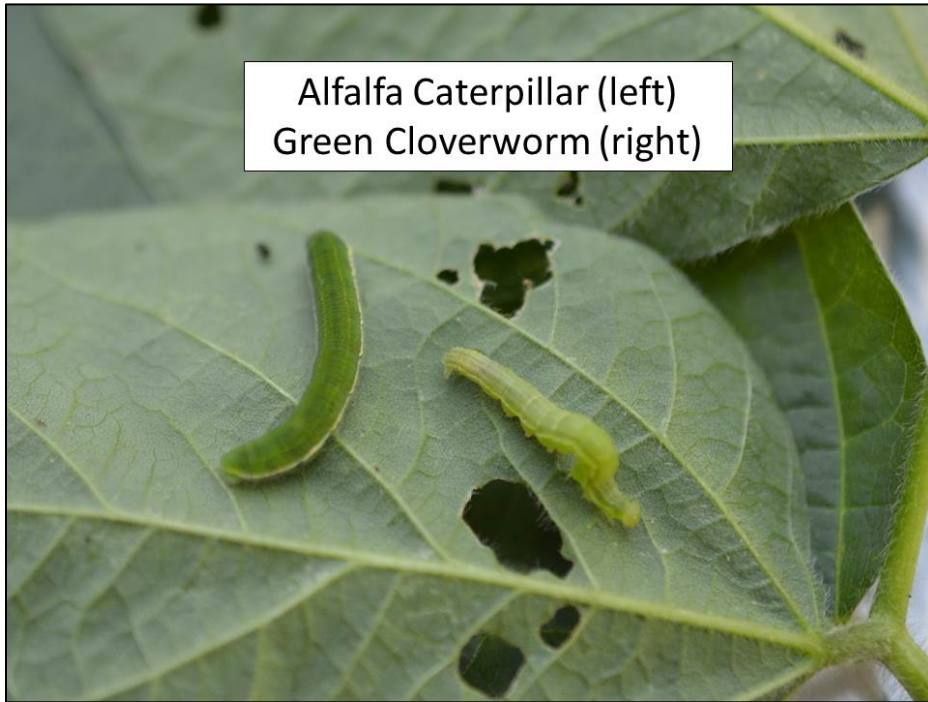

Jeff Whitworth

Holly Schwarting

[HOME](#)

Sorghum Pest Update

The situation seems about the same throughout north central Kansas with regard to insect pests. Still finding mixed populations of aphids (greenbugs, corn leaf, yellow sugarcane, and sugarcane) but beneficial insect populations (mainly green lacewings, lady beetles, parasitic wasps, and occasionally syrphid fly larvae) still remain plentiful. Headworms are also plentiful in just about every field that is not yet at soft dough. Remember, expect 5% loss/worm/head between flowering and soft dough. Chinch bugs, both adults and nymphs, are also plentiful at the base of most plants but can also be found feeding on young developing berries in the heads.

Jeff Whitworth

Holly Schwarting

[HOME](#)

Kansas Insect Newsletter

August 19, 2016 No 24

Insect Diagnostic Laboratory Report

<http://entomology.k-state.edu/extension/diagnostician/recent-samples.html>

Eva Zurek

HOME

Sincerely,

Jeff Whitworth
Extension Specialist
Field Crops
phone: 785/532-5656
e-mail: jwhitwor@ksu.edu

Holly Schwarting
Research Associate
Phone: (785) 532-4730
e-mail: holly3@ksu.edu

Eva Zurek
Insect Diagnostician
Phone: (785) 532-4710
e-mail: ezurek@ksu.edu

Kansas Insect Newsletter

August 19, 2016 No 24

KANSAS STATE
UNIVERSITY

Department of Entomology

Kansas State University is committed to making its services, activities and programs accessible to all participants. If you have special requirements due to a physical, vision, or hearing disability, contact *LOCAL NAME, PHONE NUMBER*. (For TDD, contact Michelle White-Godinet, Assistant Director of Affirmative Action, Kansas State University, 785-532-4807.)

Kansas State University Agricultural Experiment Station and Cooperative Extension Service

K-State Research and Extension is an equal opportunity provider and employer. Issued in furtherance of Cooperative Extension Work, Acts of May 8 and June 30, 1914, as amended. Kansas State University, County Extension Councils, Extension Districts, and United States Department of Agriculture Cooperating, John D. Floros, Director.