

Department of Entomology
123 West Waters Hall
K-State Research and Extension
Manhattan, Kansas 66506
785-532-5891
<http://www.entomology.ksu.edu/extension>



July 21, 2017 No 16

Alfalfa Update
Soybean Update
Insect Diagnostic Laboratory Report

Alfalfa Update

Potato leafhoppers are still common in all alfalfa fields sampled in the last 7-10 days, unless they have been swathed during that period of time. Fields swathed within the last week did not have enough potato leafhoppers to reach a treatment threshold. However, fields swathed just 10-14 days earlier are once again loaded with these little lime green, wedge-shaped leafhoppers.

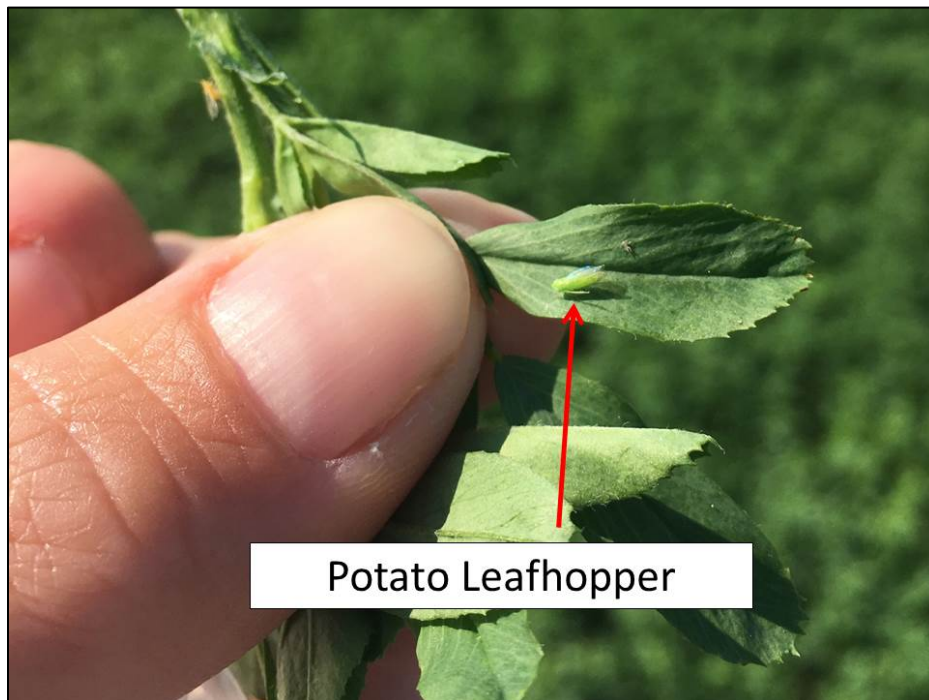

There do seem to be good populations of green lacewings in uncut alfalfa fields. However, they do not appear to be impacting the potato leafhopper populations. We did pick up one alfalfa weevil larva and one adult in an uncut alfalfa field but the alfalfa weevils should not be of concern as major defoliators until next spring.



Alfalfa Weevil Larva and
Adult

Jeff Whitworth

Holly Schwarting

[HOME](#)

Soybean Update

Adult bean leaf beetles are present, but scarce, in soybean fields in north central Kansas as of 20 July. This indicates that the majority of the population is in the larval stage, feeding on soybean roots, and/or is

Kansas Insect Newsletter

July 21, 2017 No 16

pupating in the soil. There are also some garden webworms and a few painted lady, or thistle caterpillars, in some fields, but not enough to be of concern.



For more information on treatment thresholds and management options, please see the Soybean Insect Management Guide: <https://www.bookstore.ksre.ksu.edu/pubs/MF743.pdf>

Jeff Whitworth

Holly Schwarting

HOME

Insect Diagnostic Laboratory Report

<http://entomology.k-state.edu/extension/diagnostician/recent-samples.html>

Eva Zurek

HOME

Kansas Insect Newsletter

July 21, 2017 No 16

Sincerely,

Jeff Whitworth
Extension Specialist
Field Crops
phone: 785/532-5656
e-mail: jwhitwor@ksu.edu

Holly Schwarting
Research Associate
Phone: (785) 532-4730
e-mail: holly3@ksu.edu

Eva Zurek
Insect Diagnostician
Phone: (785) 532-4710
e-mail: ezurek@ksu.edu



Kansas State University is committed to making its services, activities and programs accessible to all participants. If you have special requirements due to a physical, vision, or hearing disability, contact *LOCAL NAME, PHONE NUMBER*. (For TDD, contact Michelle White-Godinet, Assistant Director of Affirmative Action, Kansas State University, 785-532-4807.)

Kansas State University Agricultural Experiment Station and Cooperative Extension Service

K-State Research and Extension is an equal opportunity provider and employer. Issued in furtherance of Cooperative Extension Work, Acts of May 8 and June 30, 1914, as amended. Kansas State University, County Extension Councils, Extension Districts, and United States Department of Agriculture Cooperating, John D. Floros, Director.