

Department of Entomology
123 West Waters Hall
K-State Research and Extension
Manhattan, Kansas 66506
785-532-5891
<http://www.entomology.ksu.edu/extension>



April 12, 2018 No 2

Alfalfa Update
Insect Diagnostic Laboratory Report

Alfalfa Update – alfalfa weevil larvae, pea aphids, lady beetles

Sampled alfalfa fields in north central Kansas on 11 April. Despite the recent cold weather and lack of measurable moisture, the alfalfa did not show obvious signs of stress and had even grown a little since the 4th and 5th of April when we last checked these fields. The recent cold temperatures apparently took a toll on some of the small alfalfa weevil larvae. However, it did not kill them all as we found live larvae of different sizes still feeding in terminals and often live ones feeding right beside dead ones.

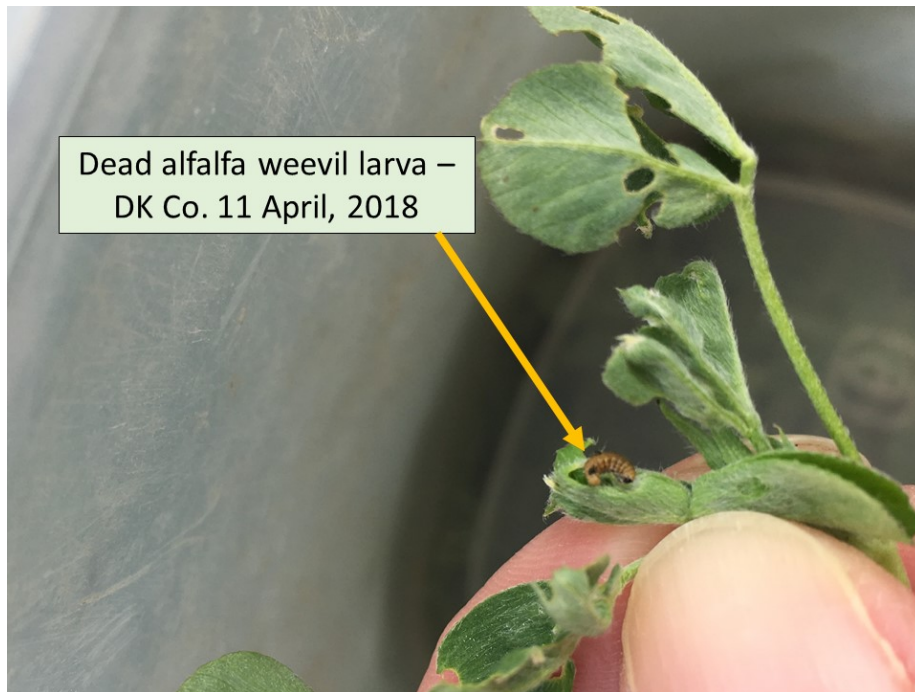

Dead alfalfa weevil larva –
DK Co. 11 April, 2018

Kansas Insect Newsletter

April 12, 2018 No 2



In no case did we find more than a 5% infestation. No adults or larvae were found in the leaf litter below the canopy. So, apparently, the recent record cold temperatures killed 40-50% of the small alfalfa weevil larvae

Kansas Insect Newsletter

April 12, 2018 No 2

that had started feeding. It remains to be seen how many eggs are still to hatch, but so far infestation levels we have noted are not anywhere near treatment thresholds.

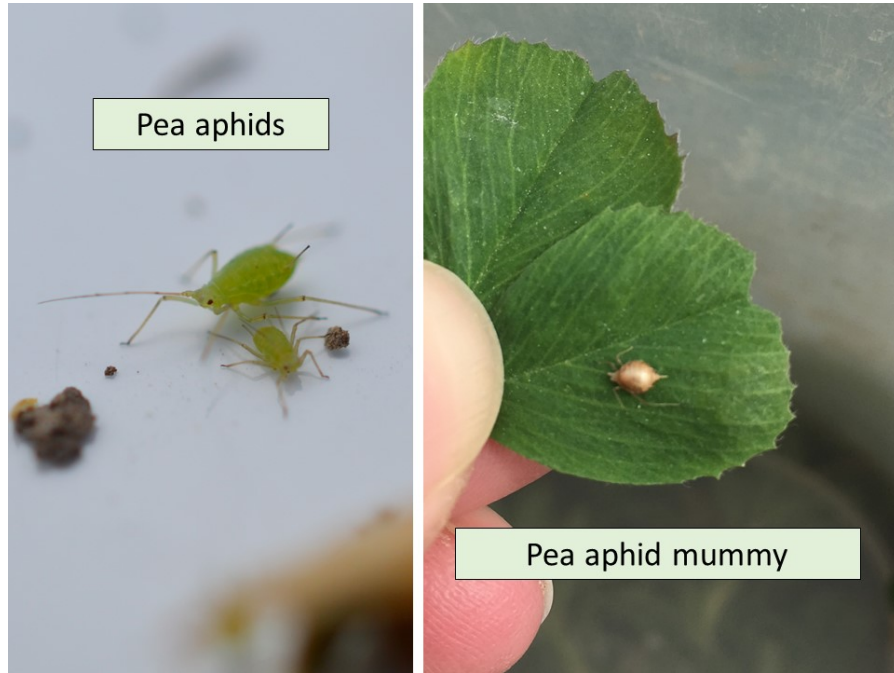

Pea aphids were also noted as were parasitized pea aphids (mummies). Lady beetles were also active. For management decisions relative to alfalfa pests, please see the Alfalfa Insect Management Guide, available at: <https://www.bookstore.ksre.ksu.edu/pubs/mf809.pdf>

Jeff Whitworth

Holly Davis

HOME

Insect Diagnostic Laboratory Report

<http://entomology.k-state.edu/extension/diagnostician/recent-samples.html>

Eva Zurek

HOME

Kansas Insect Newsletter

April 12, 2018 No 2

Sincerely,

Jeff Whitworth
Extension Specialist
Field Crops
phone: 785/532-5656
e-mail: jwhitwor@ksu.edu

Holly Davis
Research Associate
Phone: (785) 532-4730
e-mail: holly3@ksu.edu

Eva Zurek
Insect Diagnostician
Phone: (785) 532-4710
e-mail: ezurek@ksu.edu



Kansas State University is committed to making its services, activities and programs accessible to all participants. If you have special requirements due to a physical, vision, or hearing disability, contact *LOCAL NAME, PHONE NUMBER*. (For TDD, contact Michelle White-Godinet, Assistant Director of Affirmative Action, Kansas State University, 785-532-4807.)

Kansas State University Agricultural Experiment Station and Cooperative Extension Service

K-State Research and Extension is an equal opportunity provider and employer. Issued in furtherance of Cooperative Extension Work, Acts of May 8 and June 30, 1914, as amended. Kansas State University, County Extension Councils, Extension Districts, and United States Department of Agriculture Cooperating, John D. Floros, Director.