

Kansas State University Extension Entomology Newsletter

For Agribusinesses, Applicators, Consultants, Extension Personnel & Homeowners

Department of Entomology
123 West Waters Hall
K-State Research and Extension
Manhattan, Kansas 66506
785-532-5891
<http://blogs.k-state.edu/kansasbugs/>
<http://www.entomology.ksu.edu/extension>

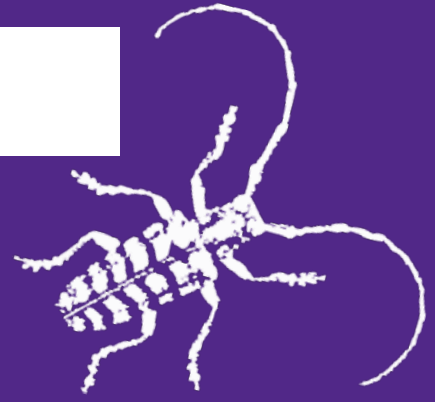

September 11, 2020 No. 22

ID to last week's bug
Identify This Insect
Commercial Applicator Recertification Training Changes for 2020
Bug Joke of the Week

ID to last week's bug

Tiger Beetle: This Punctured Tiger beetle is attracted to ultraviolet light, so I was able to capture this image under the lights of a tennis match. This species tends to be dull colored with a few small spots. Tiger beetles tend to be extremely quick in their movements making it challenging to get pictures. The feeding habits of the adult and larvae stage make them somewhat beneficial.

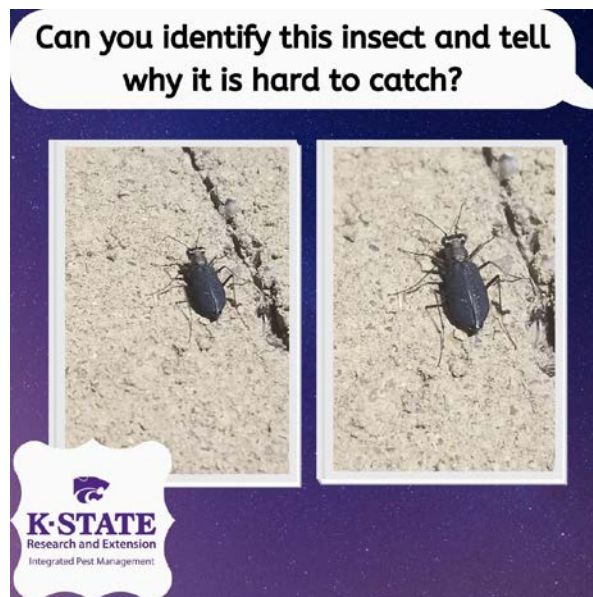

Frannie Miller

HOME

Identify This Insect

Can you identify this insect?

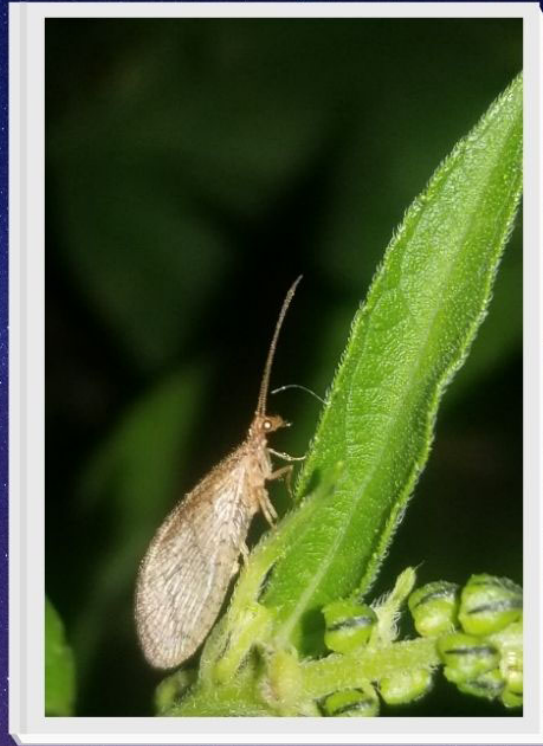
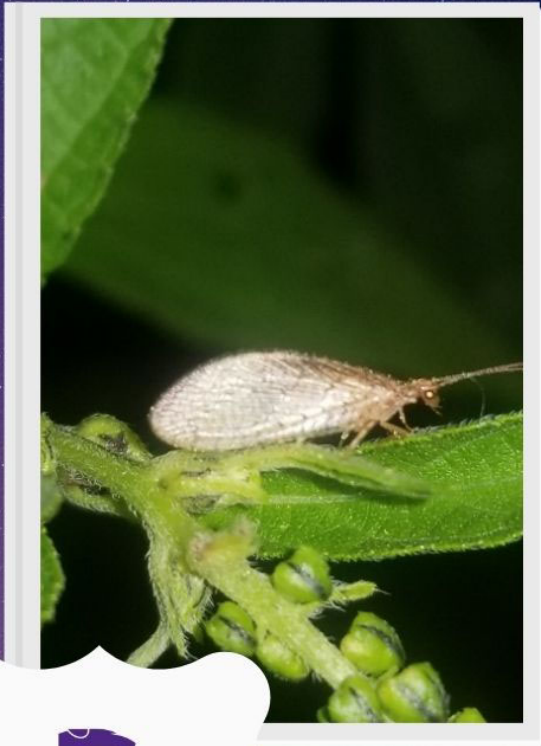

Frannie Miller

[HOME](#)

Kansas Insect Newsletter

September 11, 2020 No. 22

Commercial Applicator Recertification Training Changes for 2020

Each year in the fall, I plan trainings and look forward to seeing applicators from across the state as they attend these commercial recertification training programs. This year will look a lot different in terms of training opportunities. Due to the ever presence of Covid, the Kansas State Pesticide Safety Program will be hosting virtual training opportunities through zoom. This will allow the applicator to obtain pest management credits from the safety of his or her home or office. I have heard from some applicators that feel they are technologically challenged, but don't let that keep you from trying a new way of learning. The team is here to help you every step of the way!

The Kansas State Pesticide Safety Program is hosting training on the following dates:

- October 20 – 21 (9:20 a.m. – 11:30 a.m.) (1:20 p.m. -3:30 p.m.) Right-of-Way, Industrial Weed, and Noxious Weed Training (Category 6, 7C, & 9A)
- November 2 (12:30 p.m. – 5:15 p.m.) and November 3 (8:30 a.m. – 11:30 a.m. Stored Product Pests and Seed Treatment (Category 7B & 4)
- November 4 (9:20 a.m. – 11:30 a.m.) Ornamental, Turf and Interiorscape (Category 3A, 3B, & 3C)
- November 9 (8:30 a.m. – 5:00 p.m.) Ag Plant (Category 1A)
- November 10 (8:30 a.m. – 5:00 p.m.) Structural and Public Health (Category 7D, 7E & 8)
- November 10 (12:00 p.m. – 1:00 p.m.) Core Hour
- November 12 (8:30 a.m. – 5:00 p.m.) Wood Destroying and Wood Preservation (Category 7A & 7F)
- November 12 (12:00 p.m. – 1:00 p.m.) Core Hour
- November 13 (8:30 a.m. – 5:00 p.m.) Forest Pest, Ornamental, Turf and Interiorscape (Category 2, 3A, 3B & 3C)

Flyers containing the registration information can be found on the Pesticide Safety and IPM webpage at: <https://www.ksre.k-state.edu/pesticides-ipm/commercial-applicator.html>. If you use Facebook, you may want to consider liking the Kansas State Pesticide Safety and IPM program page, which can be found at: <https://www.facebook.com/KSRE-Pesticide-Safety-and-Integrated-Pest-Management-Program-109039044075447>.

Other groups or associations may be hosting other training opportunities. A complete list can be found at: <https://portal.kda.ks.gov/PAF/PafTraining/TrainingEventList>.

If you don't remember how many credits you have or need, you can look up your training status at: <https://portal.kda.ks.gov/paf/pafapplicator/login/>

If you have further questions regarding how this training will be conducted contact Frannie Miller at (620)241-1523 or e-mail fmiller@ksu.edu.

Posts for Twitter

Kansas Commercial Applicators – Recertification Training being offered virtually. (Link to blog post)

Kansas Insect Newsletter

September 11, 2020 No. 22

Kansas Commercial Applicators can view credit hours at:
<https://portal.kda.ks.gov/PAF/PafTraining/TrainingEventList>.

Frannie Miller

HOME

Bug Joke of the Week

Q: What do you call a rabbit with beetles all over it?

A: Bugs Bunny.

Sharon Schroll

HOME

Sincerely,

Frannie Miller
Pesticide Safety & IPM Coordinator
Kansas State University
600 W. Woodside
McPherson, KS 67460
Phone: (620) 241-1523
Fax: (620) 241-3407
<http://www.ksre.ksu.edu/pesticides-ipm>

Kansas Insect Newsletter

September 11, 2020 No. 22



Kansas State University is committed to making its services, activities and programs accessible to all participants. If you have special requirements due to a physical, vision, or hearing disability, contact *LOCAL NAME, PHONE NUMBER*. (For TDD, contact Michelle White-Godinet, Assistant Director of Affirmative Action, Kansas State University, 785-532-4807.)

Kansas State University Agricultural Experiment Station and Cooperative Extension Service

K-State Research and Extension is an equal opportunity provider and employer. Issued in furtherance of Cooperative Extension Work, Acts of May 8 and June 30, 1914, as amended. Kansas State University, County Extension Councils, Extension Districts, and United States Department of Agriculture Cooperating, , Ernie Minton, Director.